

Our People

(since fall – October 2012)



UNC
GILLINGS SCHOOL OF
GLOBAL PUBLIC HEALTH

In Memoriam



William Clyde Friday, JD
UNC president emeritus

In Memoriam



**Robert Millikan, DVM,
PhD, MPH**

Barbara Sorenson Hulka
Distinguished Professor of
Cancer Epidemiology, EPID

In Memoriam



**Brian Montgomery
Sumner, MD**
student, PHLP

Promotions



M. Allan Brookhart, PhD
associate professor, EPID

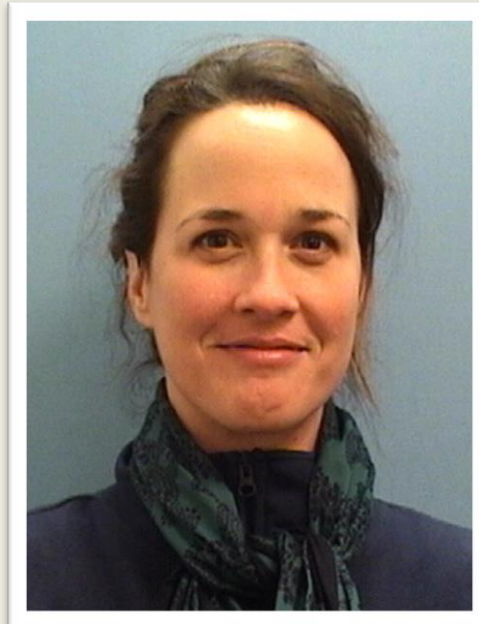

Stephanie Engel, PhD
associate professor, EPID



G. Mark Holmes, PhD
associate professor, HPM

Promotions



Penny Gordon-Larsen, PhD
professor, NUTR

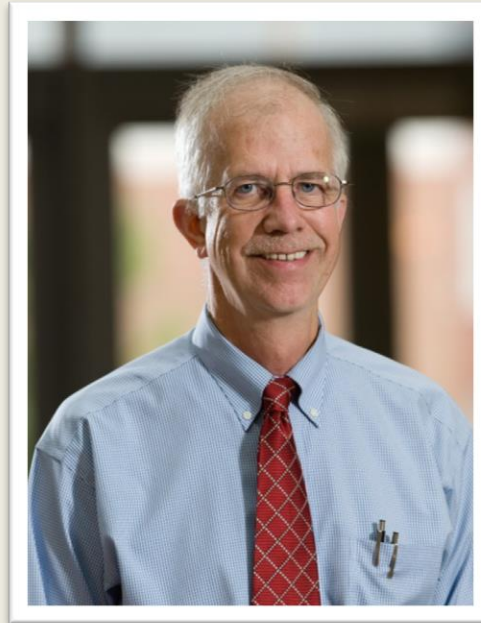

John Paul, PhD
clinical professor, HPM

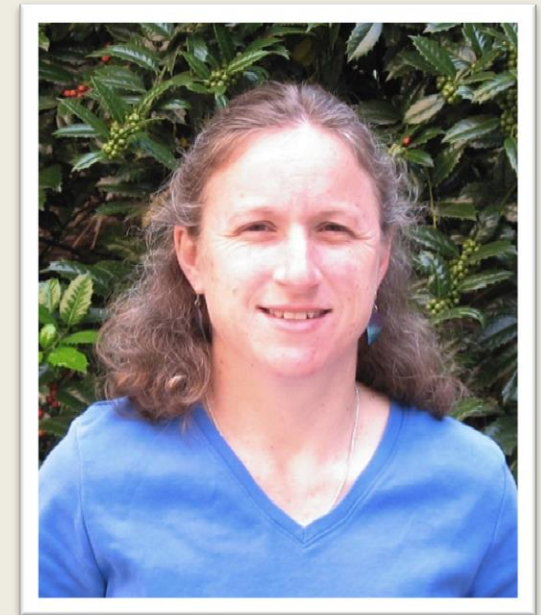

Ilene Speizer, PhD
research professor, MCH

Promotions



Wei Sun, PhD
associate professor, BIOS

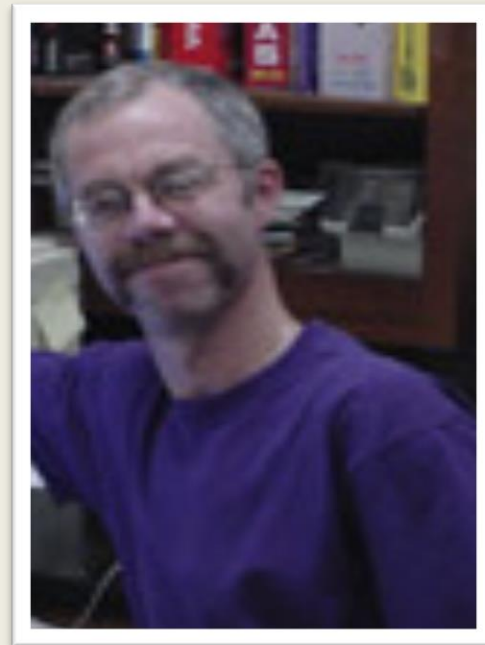

Stephen Whalen, PhD
professor, ESE

Retirements



Linda Brezin
human resources,
ESE



Beth Kroll
social/clinical
research assistant,
EPID

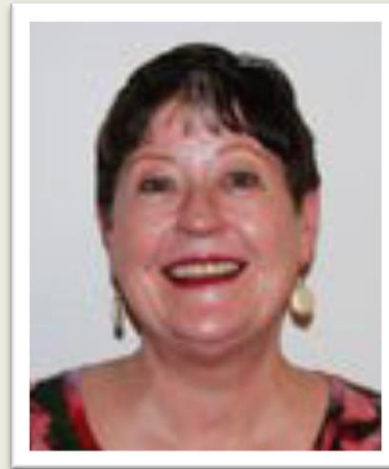

Sherry Roberts
chair's assistant,
NUTR



Kenneth Sexton, PhD
research assistant
professor, ESE

Retirements



Carolyn Cooke
fiscal manager, EPID



Bob Devellis
fiscal manager, HPM

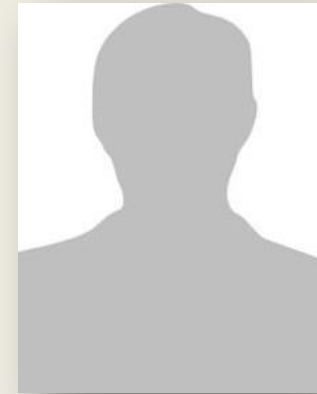

Thomas Goodwin
applications specialist, EPID



Dawn Stewart
biostatistician supervisor, BIOS

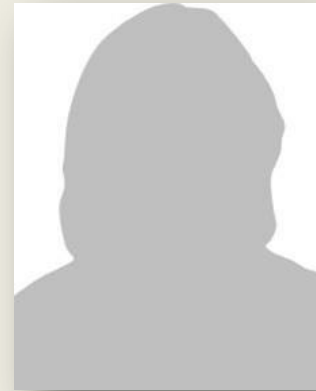

Susanne Wolf
research associate, EPID

Welcome New Faculty and Staff!

(since fall – Oct. 23, 2012)

New Faculty - BIOS



Yufeng Liu, PhD
associate professor

New Faculty - HPM



Norris Gunby, Jr., PhD
clinical assistant professor

New Faculty - PHLP

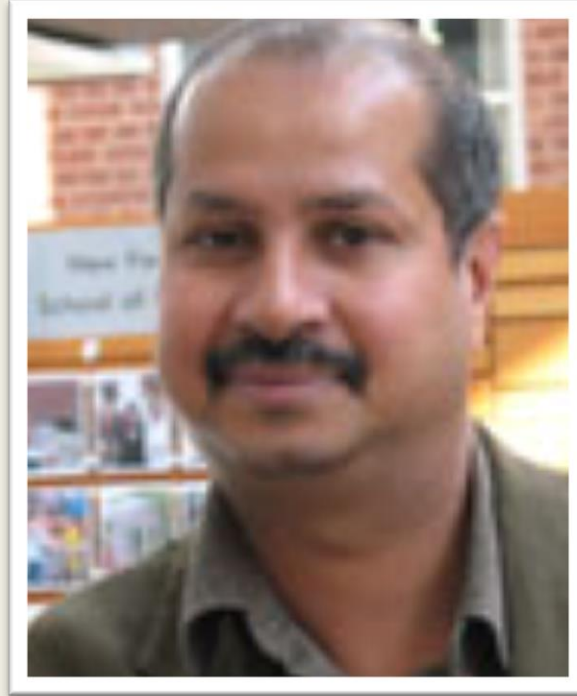

Rohit Ramaswamy, PhD
clinical associate professor

New Staff

Balvanz, Peter	HB	Project Coordinator
Byerly, Katherine	HB	Social/Clinical Research Specialist
Cerney, Rhoda	ESE	Chair's Assistant
Cooper, Trinnette	OSA	Coordinator of Diversity Programs & Recruitment
De Cotret, Allan Rene	EPID	Research Specialist
Eliseeva, Elena	ENVR	Accounting Manager
French, Elizabeth	DO	Research Associate
Fulcher, Naoko	BIOS	Applications Analyst
Graham, Rachel	EPID	Research Associate
Balvanz, Peter	HB	Project Coordinator
Graham, Rachel	EPID	Research Associate
Harper, Wakefield	ESE	Administrative Support Specialist

New Staff

Hoffmeyer, Anna	BIOS	Social/Clinical Research Specialist
Idowu, Oluwaseyi	ESE	Applications Analyst Programmer II
Johnson, Phyllis	EPID	Social/Clinical Research Specialist
Jones, Kathryn	NCIPH	Communications Officer
Jung, Kwanhye	BIOS	Applications Specialist
Kabisa, Sylvie	BIOS	Research Manager
Kibicho, Susan	MCH	Administrative Support Specialist
Lathia, Tina	HPM	Accounting Technician
Lee, Pamela	DO	Administrative Support Specialist
Mann, Melissa	NUTR	Accounting Technician
Mason, Blair	IIS	AV/EUS/Tech Support
McGee, Allison	BIOS	Social/Clinical Research Assistant
McLennan, Abbey	Business	Human Resources Specialist

New Staff

Nguyen, Viet	MCH	Social/Clinical Research Specialist
Page, Courtney	BIOS	Social/Clinical Research Assistant
Page, Rachel	HB	Research Associate
Rusyniak, Julie	EPID	Social/Clinical Research Assistant
Schaefer, Alexandra	EPID	Research Associate
Smith, Susie	EA	Development Specialist
Stolte, Christopher	BIOS	Applications Specialist
Sun, Hengrui	BIOS	Social/Clinical Research Manager
Thwai, Kyaw	EPID	Research Technician
Turner, Mamie	EPID	Social/Clinical Research Assistant
White, William	DO	Support Services Associate
Yates, Elizabeth	NCIPH	Administrative Support Associate
Yim, Eunsil	BIOS	Social/Clinical Research Manager
Zhang, Chongben	NUTR	Research Associate

**Thank you for your
service to North
Carolina!!**

5 Years

Daniels, Christin	Research Innovations & Solutions
Nunez-Wolff, Charlotte	School of Public Health
Anderson, Kathleen	Business & Administration
Kelly, Betsy	Health Policy and Management
Eakin, Lauren	Biostatistics
Gouskova, Natalia	Biostatistics
Malone, Danielle	Biostatistics
Smalley, Carl	Biostatistics
Wilkerson, Risa	NC Institute for Public Health
Fedor, Dennis	Environmental Sciences & Engineering
Desrosiers, Tania	Epidemiology
Polier, Melissa	Epidemiology
Swanstrom, Jesica	Epidemiology
Mccarthy, Schatzi	Health Behavior

10 Years

Andrews, Courtney

Epidemiology

Boyer, Jayne

**Environmental Sciences &
Engineering**

Gunther-Mohr, Carol

NC Institute for Public Health

Harmsen, Katherine

Epidemiology

Long, Quetta

Maternal & Child Health

Marean, Deborah

Biostatistics

Rimer, Barbara

Dean's Office

Wen, Fang

Epidemiology

Wilfert, Rachel

NC Institute for Public Health

15 Years

Barrett, Paul

Health Policy and Management

Ring, Kimberly

Biostatistics

Umble, Karl

NC Institute for Public Health

20 Years

Brink, Dixie

External Affairs

Christian, Ricky

Biostatistics

Hartig, Linda

Biostatistics

Hobgood, Melissa

Biostatistics

Mclver, Jacqueline

NC Institute for Public Health

25 Years

Aitken, Michael	Environmental Sciences & Engineering
Collins, David	Health Policy and Management
Robeson, Doris	PH Leadership Program
Roth, Marcia	Maternal & Child Health
Williams, Deborah	Biostatistics

30-35 Years

Bryan, Hope

Popkin, Barry

Stamm, Lola

Stewart, Paul

Biostatistics

Nutrition

Epidemiology

Biostatistics

40-45 Years

Koch, Gary

Biostatistics

Sen, Pranab

Biostatistics

Suchindran, Chirayath

Biostatistics